Oxygen Ladevorgang Ablaufschema

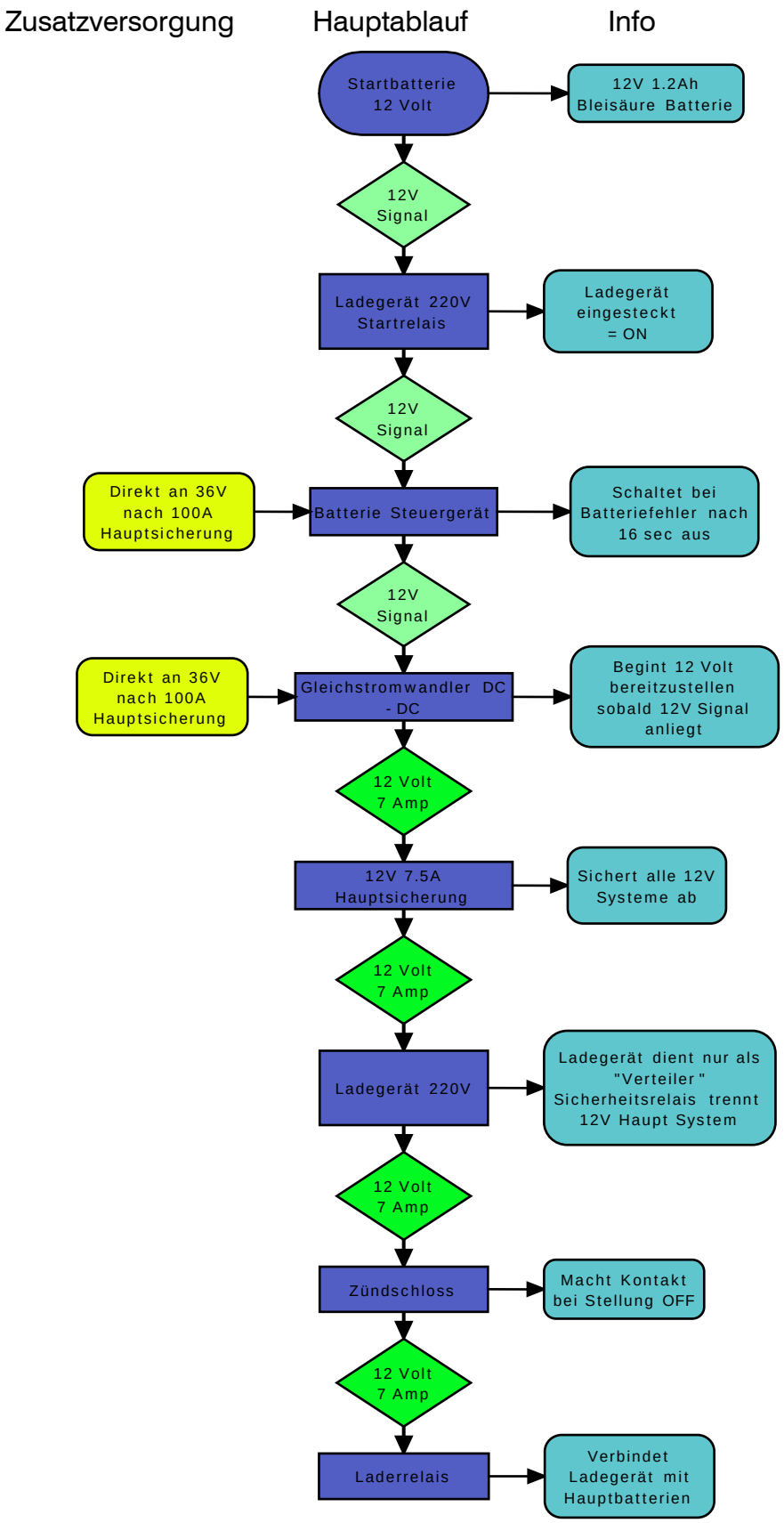

Grogg AG – Südstrasse 1 - 8952 Schlieren
MWSt Nr. 456 423 - Tel +41 43 355 20 30 - Fax +41 43 355 20 31 - schlieren@grogg.ch - www.grogg.ch
© Grogg AG